Tiziano Service Srl

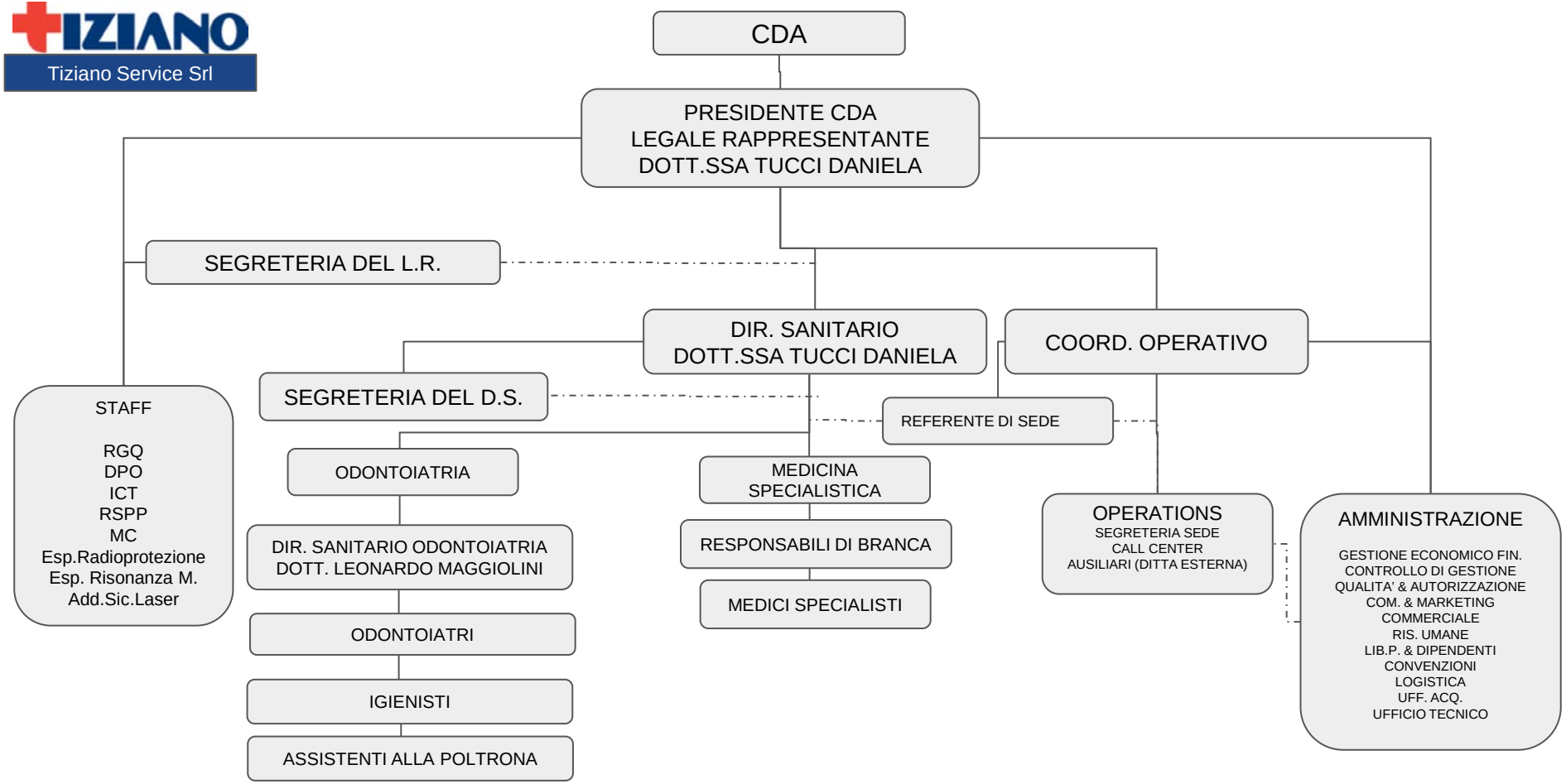

Roma, 18/05/2022

(timbro e firma L.R.)